Sueño febril

Bossa
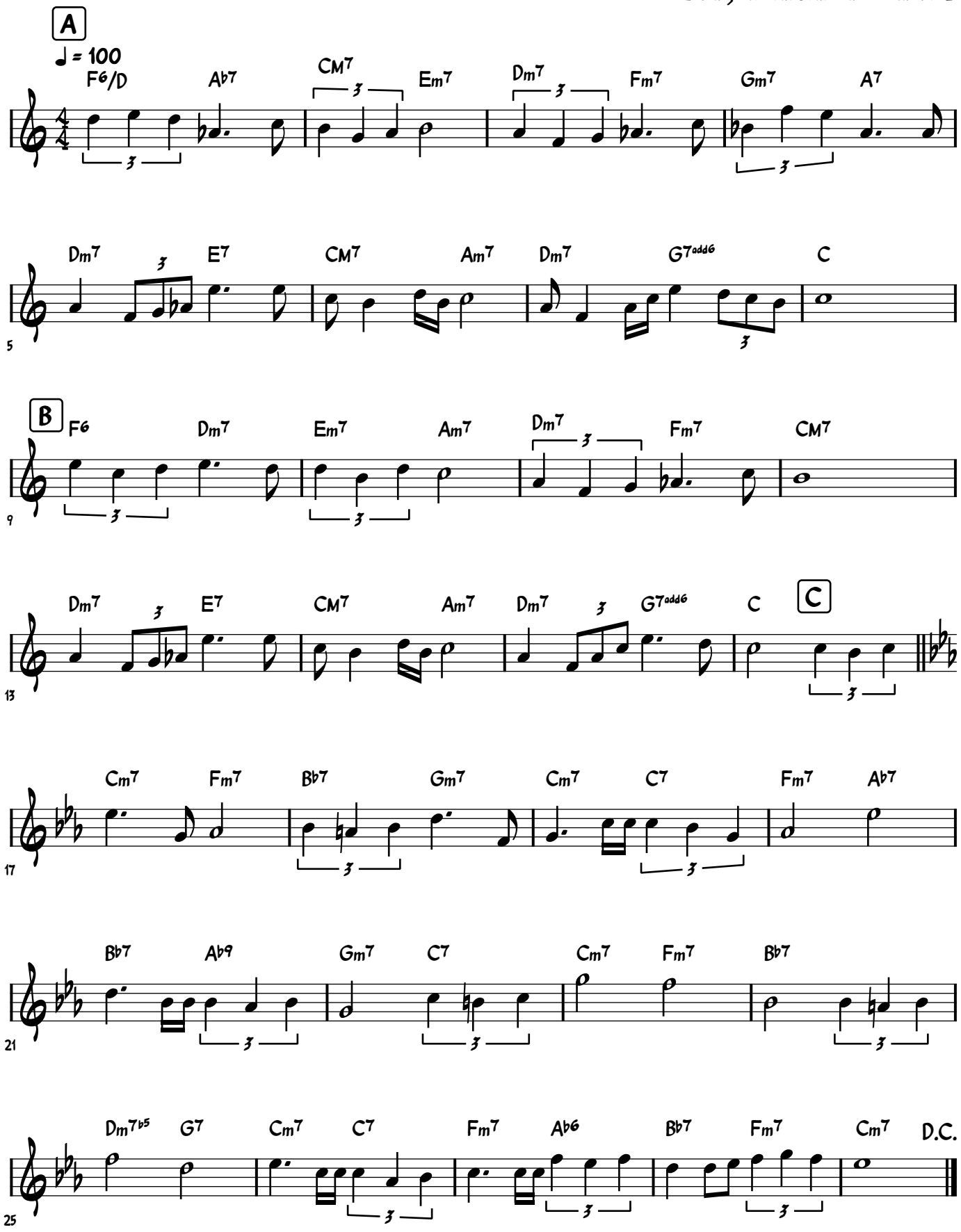
Letra y Música: Juan Carlos Martínez